

STREET 1 - LONGITUDINAL SECTION
SCALE 1:500(H), 1:100 (V)

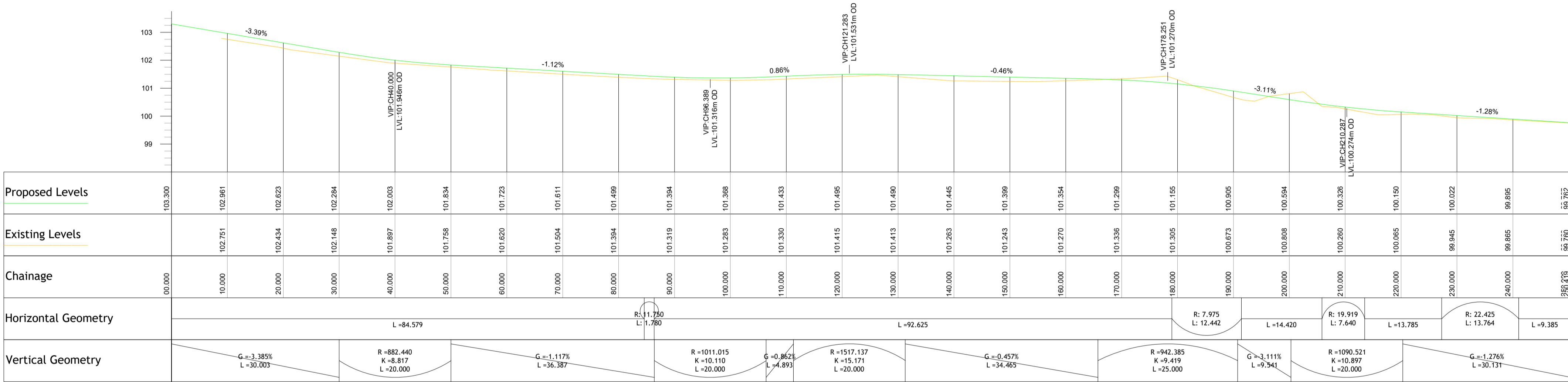

STREET 2 - LONGITUDINAL SECTION
SCALE 1:500(H), 1:100 (V)

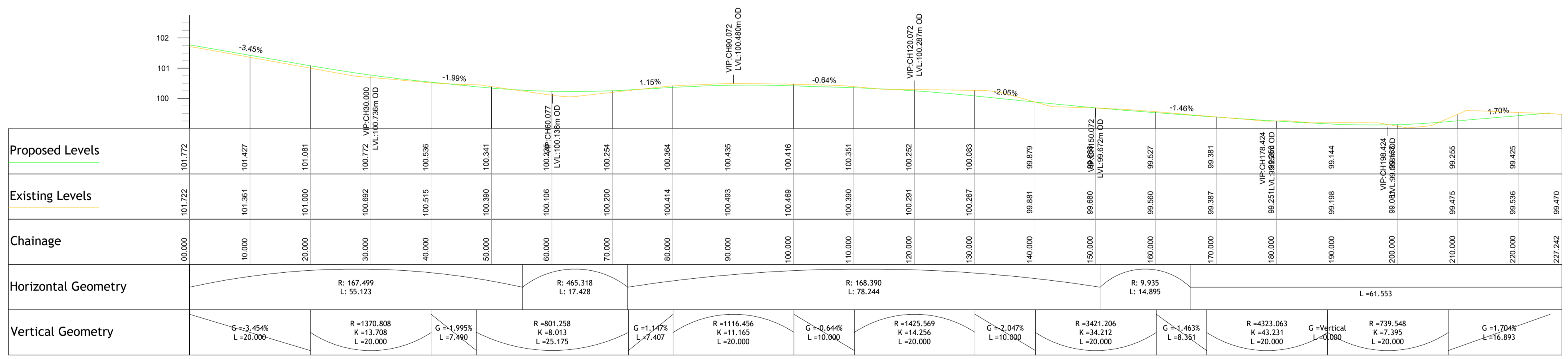

STREET 3 - LONGITUDINAL SECTION
SCALE 1:500(H), 1:100 (V)

© PUNCH Consulting Engineers
This drawing and any design hereon is the copyright of the Consultants and must not be reproduced without their written consent. All drawings remain the property of the Consultants. Figured dimension only to be taken from this drawing. Consultants to be informed immediately of any discrepancies before work proceeds.

Rev	Amendment	By	Date	Rev	Amendment	By	Date
CD1	ISSUE FOR PLANNING	IBS	2021/09/14				
CD2	ISSUE FOR PLANNING	DAP	2022/06/27				

Client: **DSPL Ltd.**

PUNCH consulting engineers
Dublin | Limerick | Cork | Galway | Glasgow
Carnegie House Library Road,
Dun Laoghaire, Co. Dublin, A96 C7W7
t +353 1 271 2200 | w punchconsulting.com

Project: RATHGOWAN RESIDENTIAL DEVELOPMENT			
Title: PROPOSED ROAD LONG SECTIONS - SHEET 1			
Drawn: RD	Date drawn: AIKS 2021	Technician Check: IBS	Engineer Check: SO
Project No: 202215	Model Ref: 202215-PUNCH-XX-XX-M2-0480	Drawing Status: A0 PLANNING	Approved: PC
Scale: 1:500	Document Ref: 202215-PUNCH-XX-XX-DR-C-0480	Revision No: C02	